

PREPARED FOR  
ROBERT AND CAROL  
BLAIR

# PLAT OF SURVEY

- OF -

Lot 19 and the South 1/2 of Lot 20 of the Anex to Inlet Oaks, a Subdivision, located in Section 22 Township 2 North, Range 16 East of the Fourth Principal Meridian, in the Town of Delavan, County of Walworth and State of Wisconsin.

PATHFINDER SURVEYING  
(a NMB Company)  
P.O. BOX 322  
LAKE GENEVA, WI. 53147  
WWW.PATHFINDERSURVEYING.NET  
262-248-8303

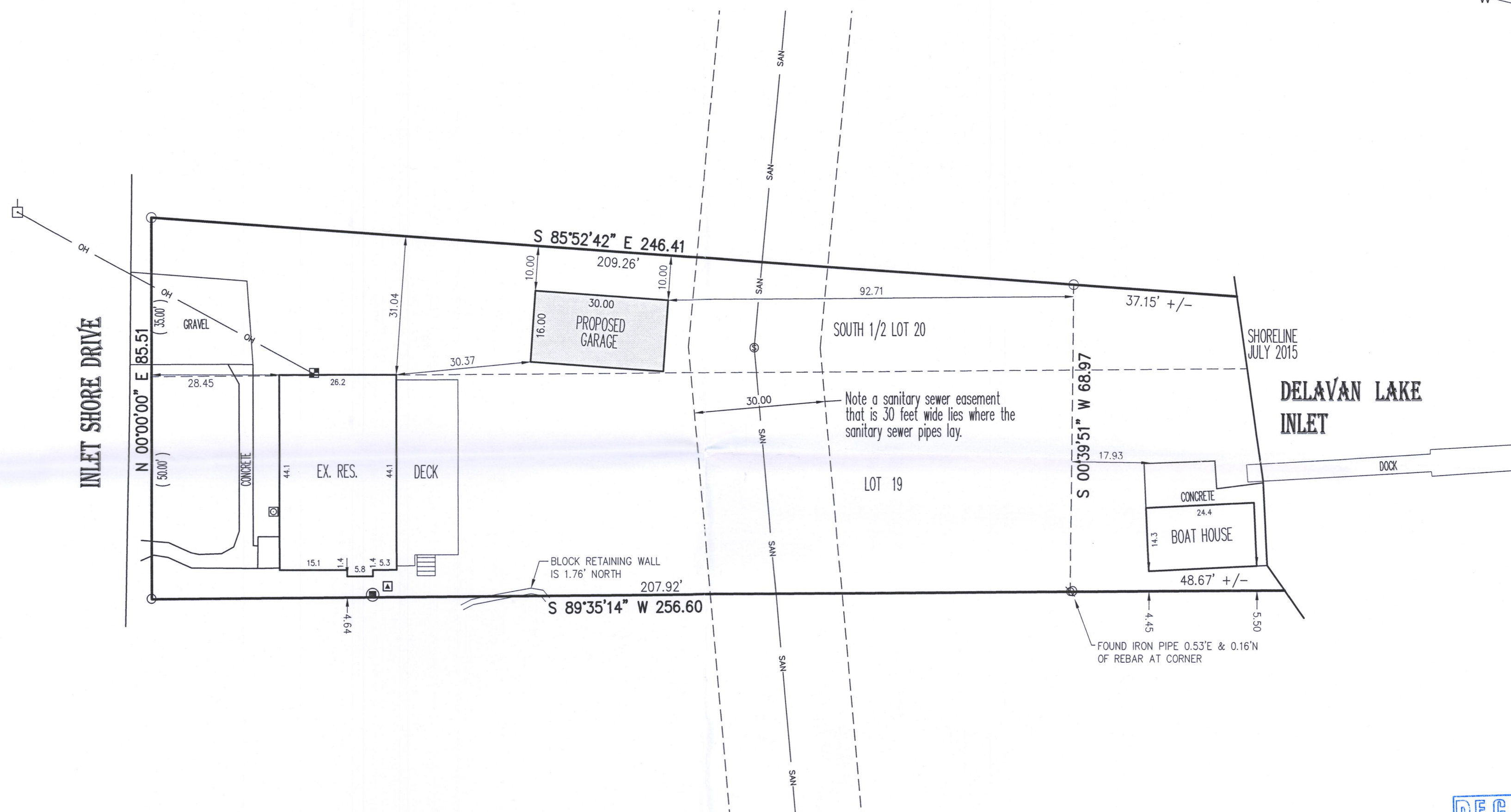
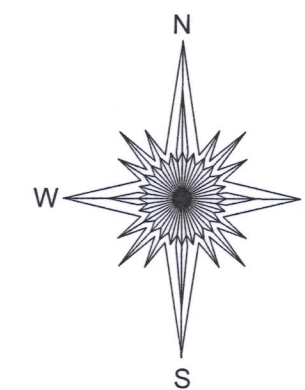

- ( ) = recorded as
- = power pole
- ⊗ = found rebar
- = found iron pipe
- OH — = overhead wires
- ⊗ = gas meter
- = steel lid
- SAN — = sanitary sewer
- ⊙ = sanitary manhole
- ⊞ = electric meter
- ▲ = hvac

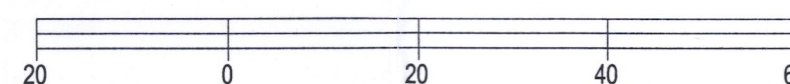

BASIS OF BEARING OF THIS PLAT: THE US STATE PLANE  
COORDINATE SYSTEM SOUTH ZONE, NAD 83. WISCONSIN.

I hereby certify that I have surveyed the above- described property and the above map is a true representation thereof and shows the size and location of the property, its exterior boundaries, the location and dimensions of all structures thereon, fences, apparent easements and roadways and visible encroachments if any to the best of my knowledge and belief.

This survey is made for the present owners of the property, and those who purchase, mortgage, or guarantee the title thereto, within one year from the date hereof.

DATED THIS 15TH DAY OF MARCH, 2019.

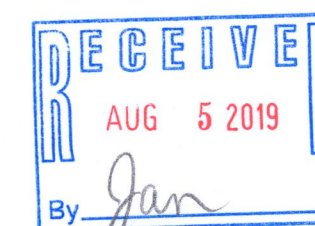

*Mark R. Madsen*  
MARK R. MADSEN S - 2271  
Wisconsin Professional Land Surveyor

SCALE 1" = 20'

JOB # 2019.0041.01

TAX ID # FIA00017

FIA-17

216-5575